

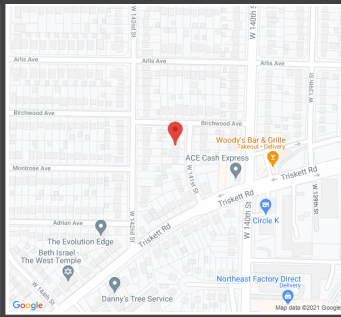

www.exactaland.com | office: 866.735.1916 | fax: 866.744.2882



PROPERTY ADDRESS: 3260 W 141ST STREET, CLEVELAND, OHIO 44111

SURVEY NUMBER: 2107.4178

2107.4178  
MORTGAGE LOCATION SURVEY  
CUYAHOGA COUNTY

ACKNOWLEDGED & ACCEPTED

BY: \_\_\_\_\_

BY: \_\_\_\_\_

DATE

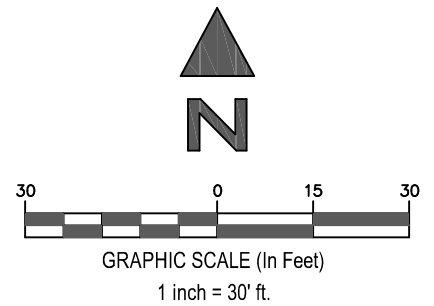
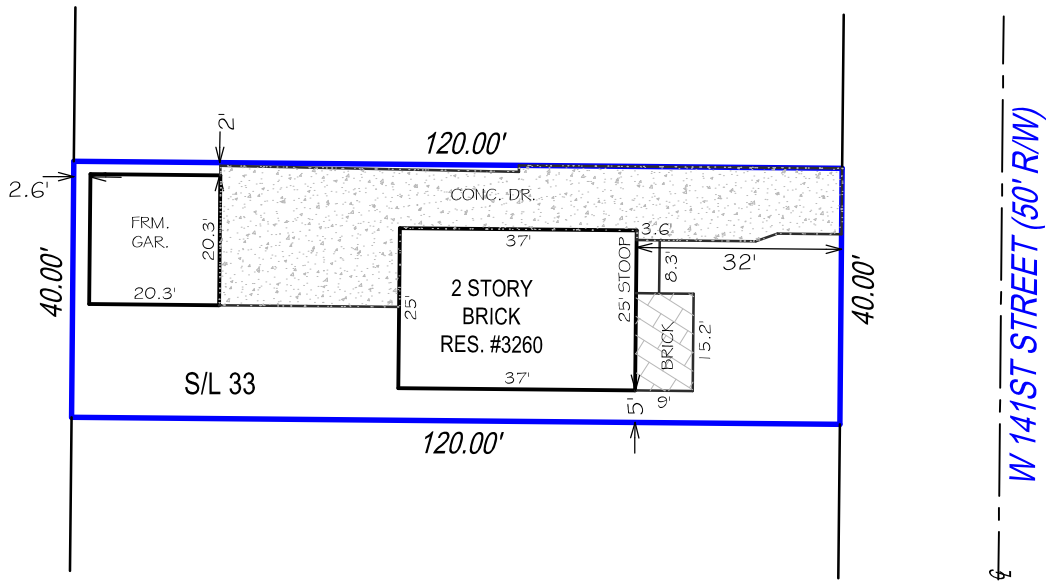

POINTS OF INTEREST:  
**NONE VISIBLE**

CLIENT NUMBER: 2021146791

BUYER: Nick Mavros

SELLER: ROBERT F. FILIPPI AND ELISABETH M. FILIPPI

LOT: 33

BLOCK:

PLAT: 61

PG: 7

SUBDIVISION: S.H. KLEINMAN REALTY CO.'S EDEN PARK SUBDIVISION

COUNTY: CUYAHOGA

CERTIFIED TO:  
INFINITY TITLE

THIS MORTGAGE LOCATION SURVEY IS PERFORMED IN ACCORDANCE WITH 4733-38 OF THE OHIO ADMINISTRATIVE CODE AND IS NOT A BOUNDARY SURVEY PURSUANT TO CHAPTER 4733-37 OF THE ADMINISTRATIVE CODE AND IS ONLY FOR THE USE OF THE MORTGAGE LENDER AND TITLE INSURER. DO NOT USE THIS MORTGAGE LOCATION SURVEY FOR FUTURE CONSTRUCTION OF FENCES, SHEDS, GARAGES, ADDITIONS OR ANY OTHER STRUCTURE(S). THIS DOCUMENT MAY NOT SHOW ALL EASEMENTS AFFECTING THE SUBJECT PROPERTY.



FIELD DATE: 7/21/2021

SURVEY DATE: 07/21/21

REVISION HISTORY: (REV.0 7/21/2021)



OHIO LAND TITLE ASSOCIATION



1500 W 3rd St | MZ130  
Cleveland, OH 44113  
P: 216.751.9000  
F: 216.751.9510  
www.exactasurvey.com